

PROVIDING HOPE AND SUPPORT

THE SALVATION ARMY
+
DTSSAB



Giving
Hope
Today



District of Timiskaming
Social Services Administration Board

Conseil d'administration des services
sociaux du district de Timiskaming

CULTURAL SENSITIVITY

INDIGENOUS AWARENESS

- Diverse

COMORBIDITY – CONCURRENT DISORDERS

- Physical / Psychological / Substance Use/
Abuse
- Resource specific

SERVING TIMISKAMING DISTRICT

- Responsible to serve
- Report to DTSSAB
- Serving Anglophone, Francophone,
and Indigenous





SCALED MODEL FOR RURAL COMMUNITIES

ECONOMIES OF SCALE

- Adaptable / Flexible / Convertible

MALE FACILITY

- 6 beds

OPERATE IN RURAL DISTRICT

- Nearest Treatment Center - Cochrane District
- Readiness for Change

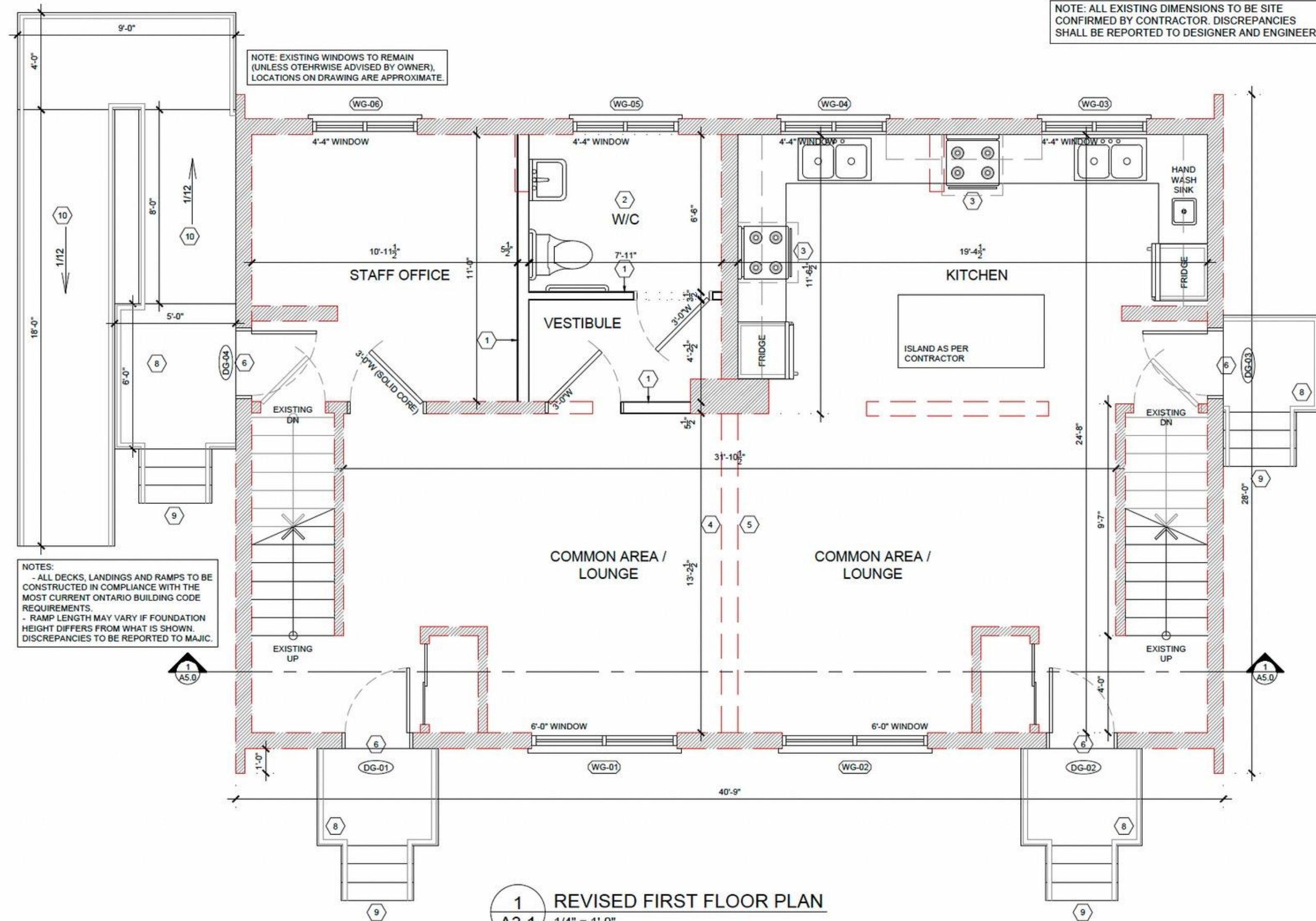

PROPRIETARY INFORMATION:
 THIS DRAWING IS THE PROPERTY OF MaJIC AND IS NOT TO BE LOANED OR REPRODUCED IN ANY WAY WITHOUT THE PERMISSION OF MaJIC.

| NO. | REVISION | D/M/Y |
|-----|----------|-------|
| | | |
| | | |
| | | |
| | | |

MaJIC
 MATERIALS JOINING INNOVATION CENTRE
 140 GOVERNMENT ROAD, EAST
 KIRKLAND LAKE, ON P2N 3L8
 PHONE: 705.567.6411

DESIGNER: N/A
 INDIVIDUAL BCIN: N/A
 FIRM BCIN: N/A

PROJECT NAME:
**DTSSAB
 HALFWAY HOUSE**

ADDRESS:
 14 - 16 QUEEN STREET,
 KIRKLAND LAKE, ON

DRAWING TITLE:
**REVISED FIRST
 FLOOR PLAN**

| | |
|------------------|-----------------|
| PROJECT: C21-003 | SCALE: AS NOTED |
| DESIGNED: RF | DRAWN: BS |
| CHECKED: RF | |
| DATE: 15/03/2021 | |

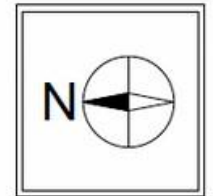

DWG. NO.
A3.1

1 REVISED FIRST FLOOR PLAN
 A3.1 1/4" = 1'-0"

TOTAL
\$ 304,685.00

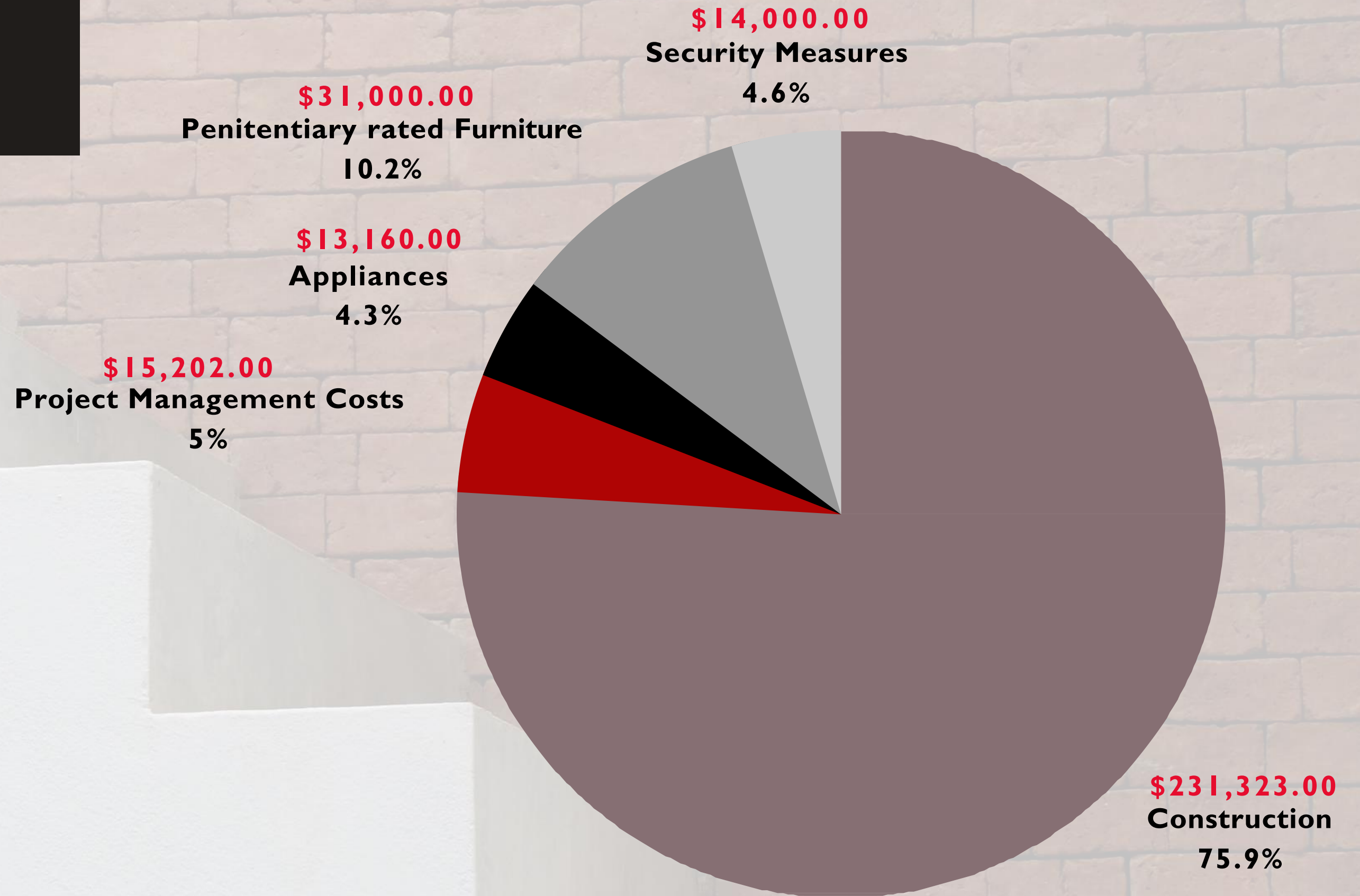

AGENCY COLLABORATION

PROGRAMMED

- Non-Emergency Shelter

WHEN TO REACH OUT FOR HELP / SUPPORT

- Process Map

REFERRAL & TRANSPORTATION

- Appointments
- Attendance



A photograph of a man in a blue uniform and cap on the left, smiling and looking towards a young man on the right. The young man is also smiling and looking towards the man in uniform. The background is a plain wall with a door on the left. The image is overlaid with a dark grey semi-transparent layer containing white text and red vertical bars.

TAILORED PROGRAMMING

Six weeks into Hope Haven: Mandatory

- Identification
- Banking
- Group Activities

Strengths-based future

- Background to Future
- Accountability

PEER SUPPORT

RELATIONSHIP

NA

AA

TSA PEER
SUPPORT
PROGRAM



HOPE HAVEN EMPLOYEE PERSPECTIVE

DIFFERENT FROM BARRIE

- Worker In-depth
Community Knowledge
- Smaller - Limited
 - District, Community,
Resources, Beds

COMMUNITY RESOURCE

- Opportunity
- Hope
- Change

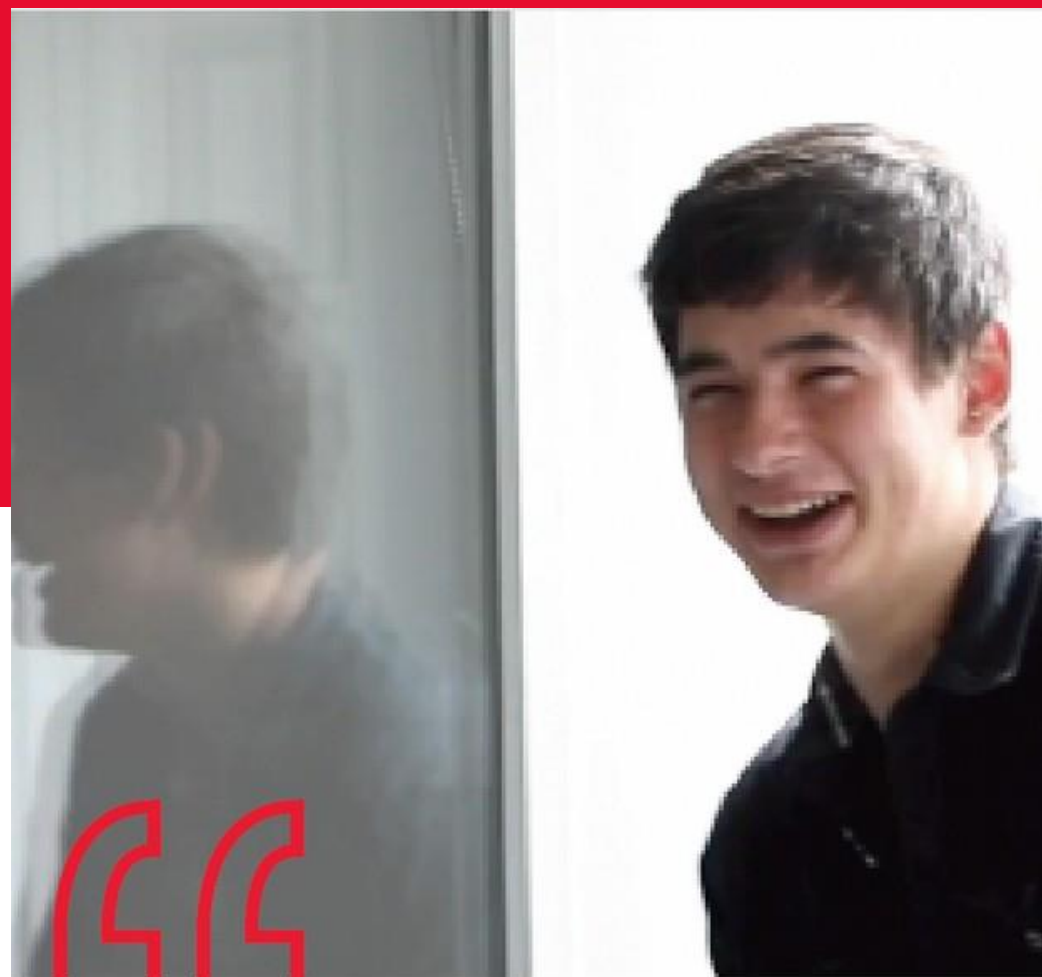

I'm really glad to have this place. I was couch surfing before and here I am, happy to be alive. The Salvation Army will always be there for you.

**Alex, Resident
Hope Haven a Way Forward
The Salvation Army in Kirkland Lake**

SCAN QR TO WATCH VIDEO

